

Grundriss EG

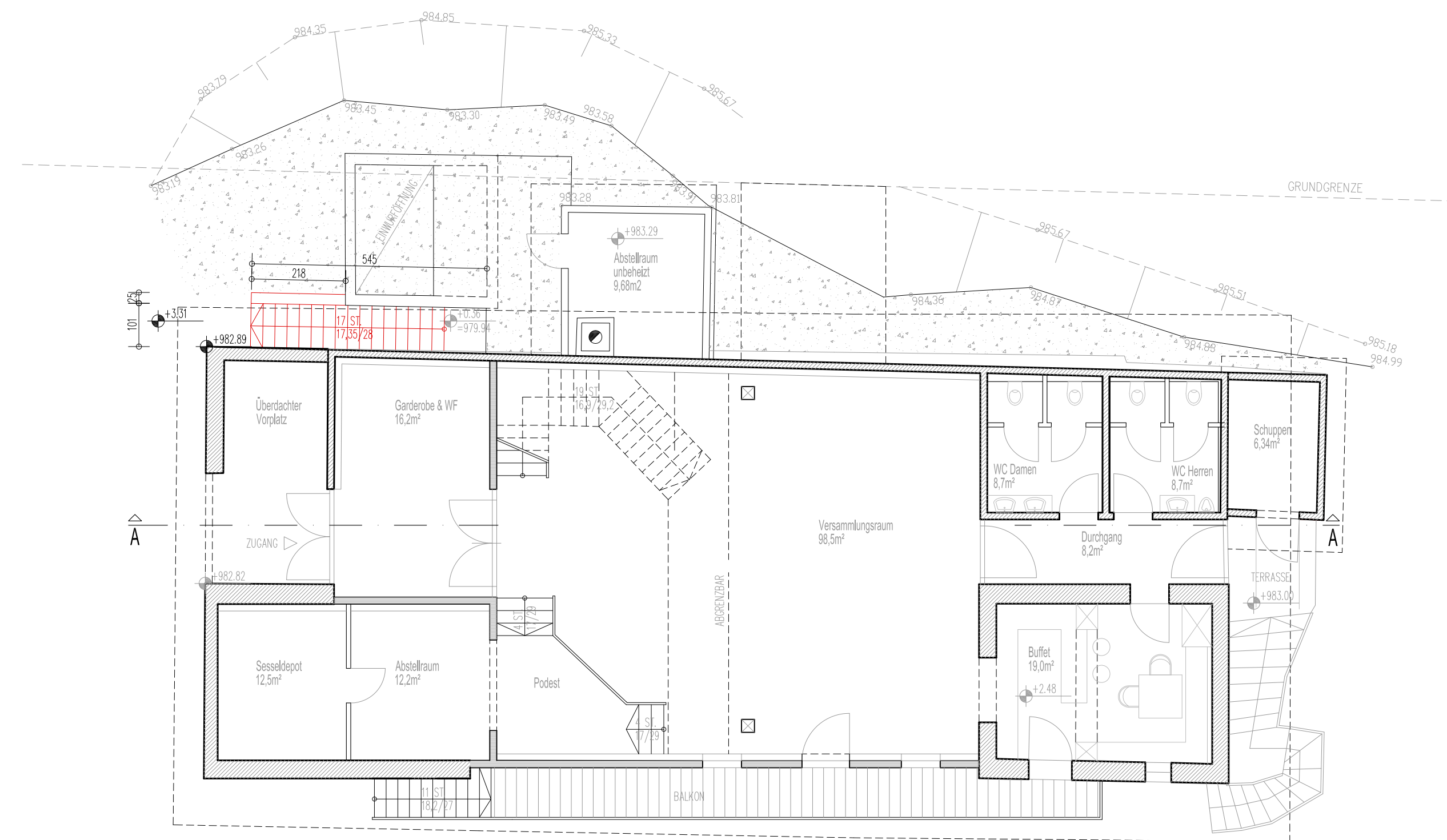

Grundriss 1.OG

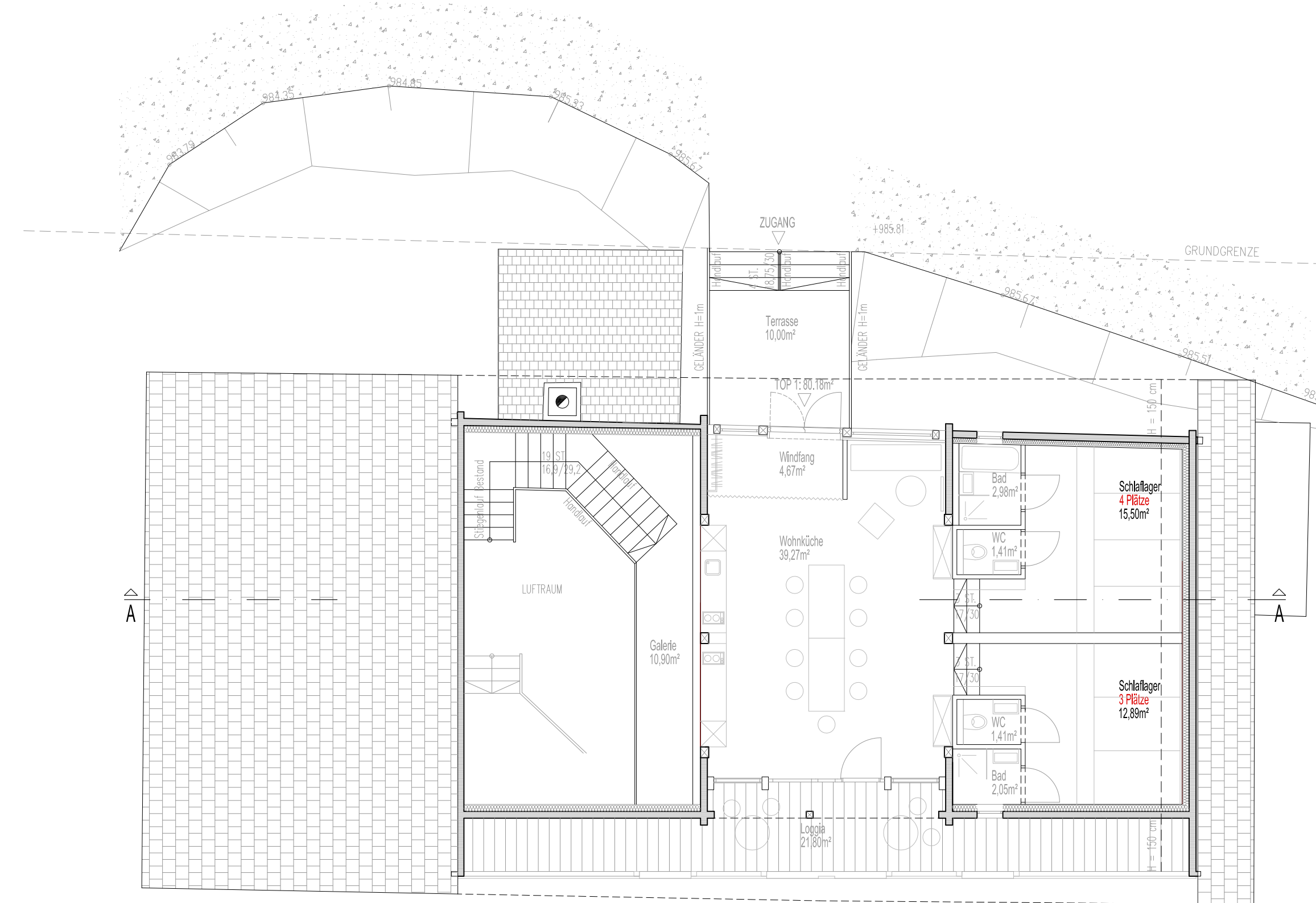

Grundriss 2.OG

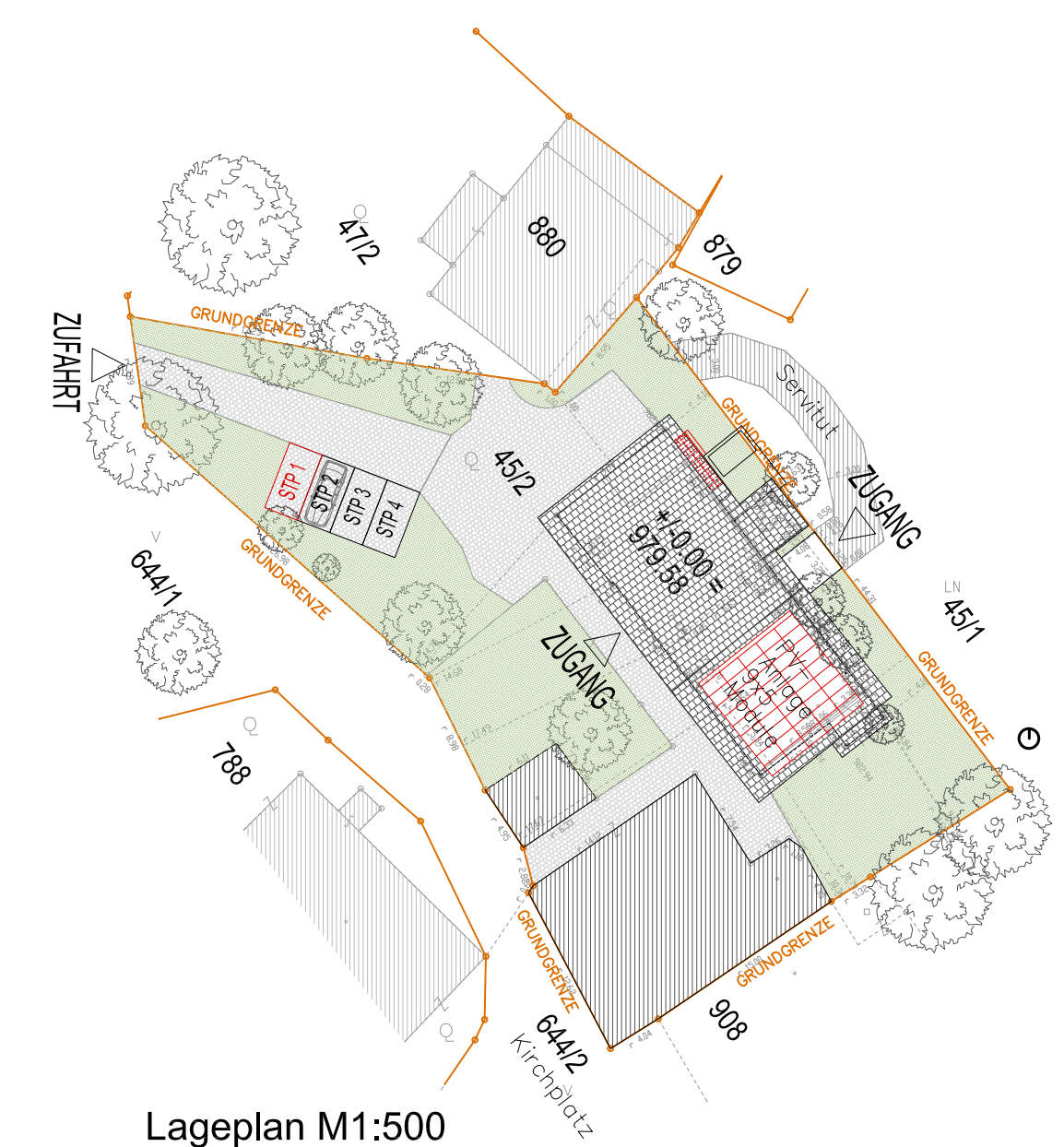

Lageplan M1:500

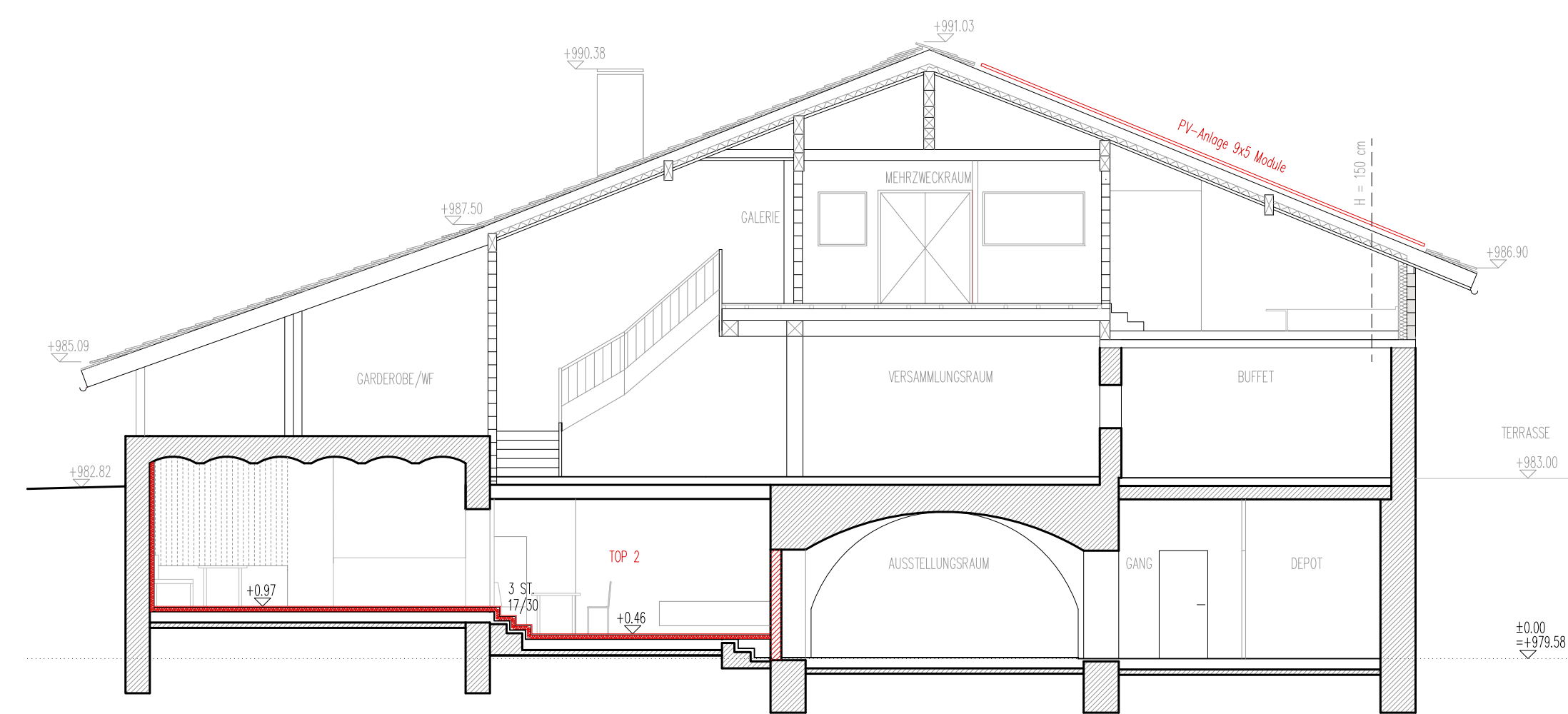

Schnitt A-A

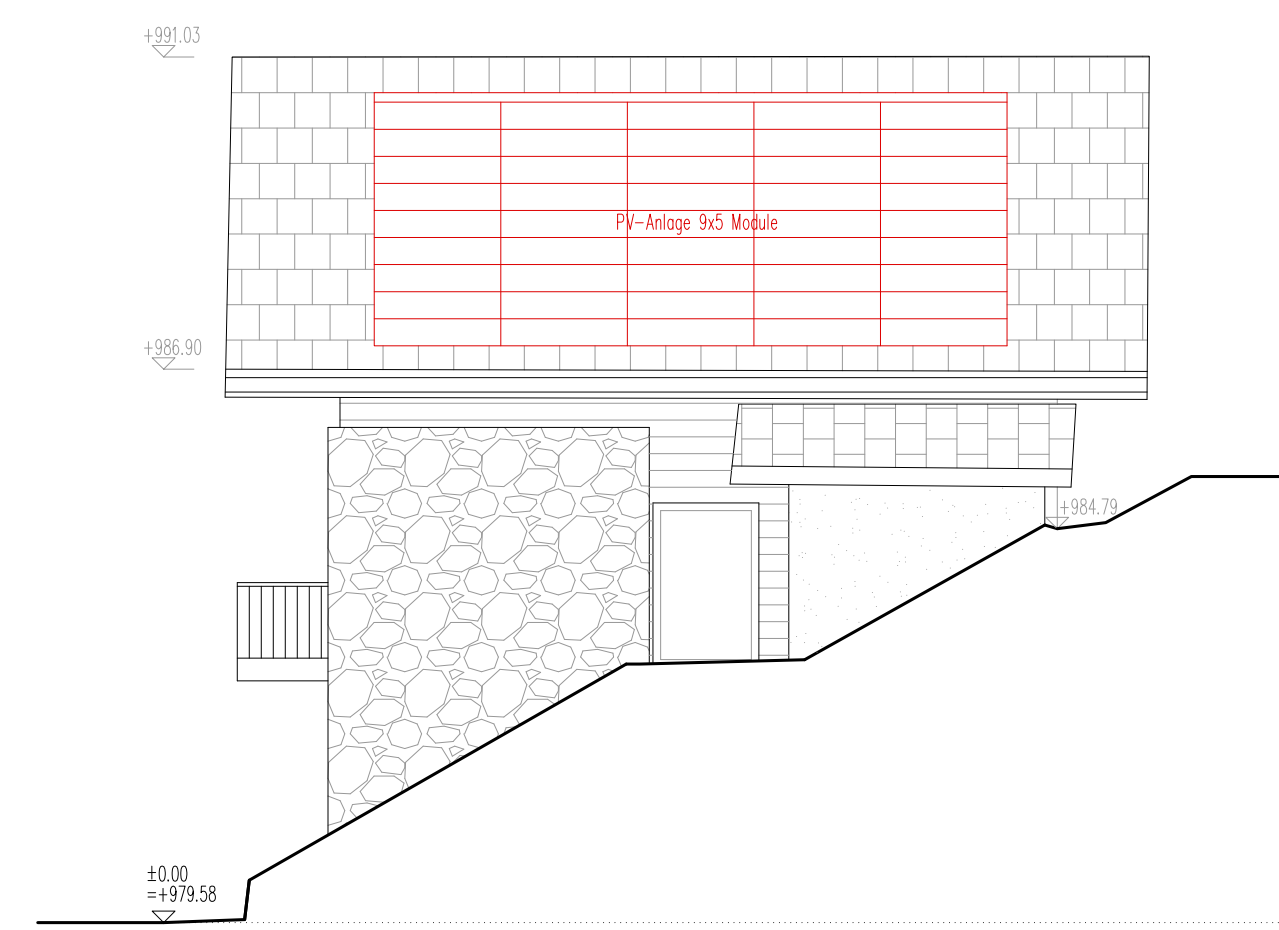

Ansicht Ost

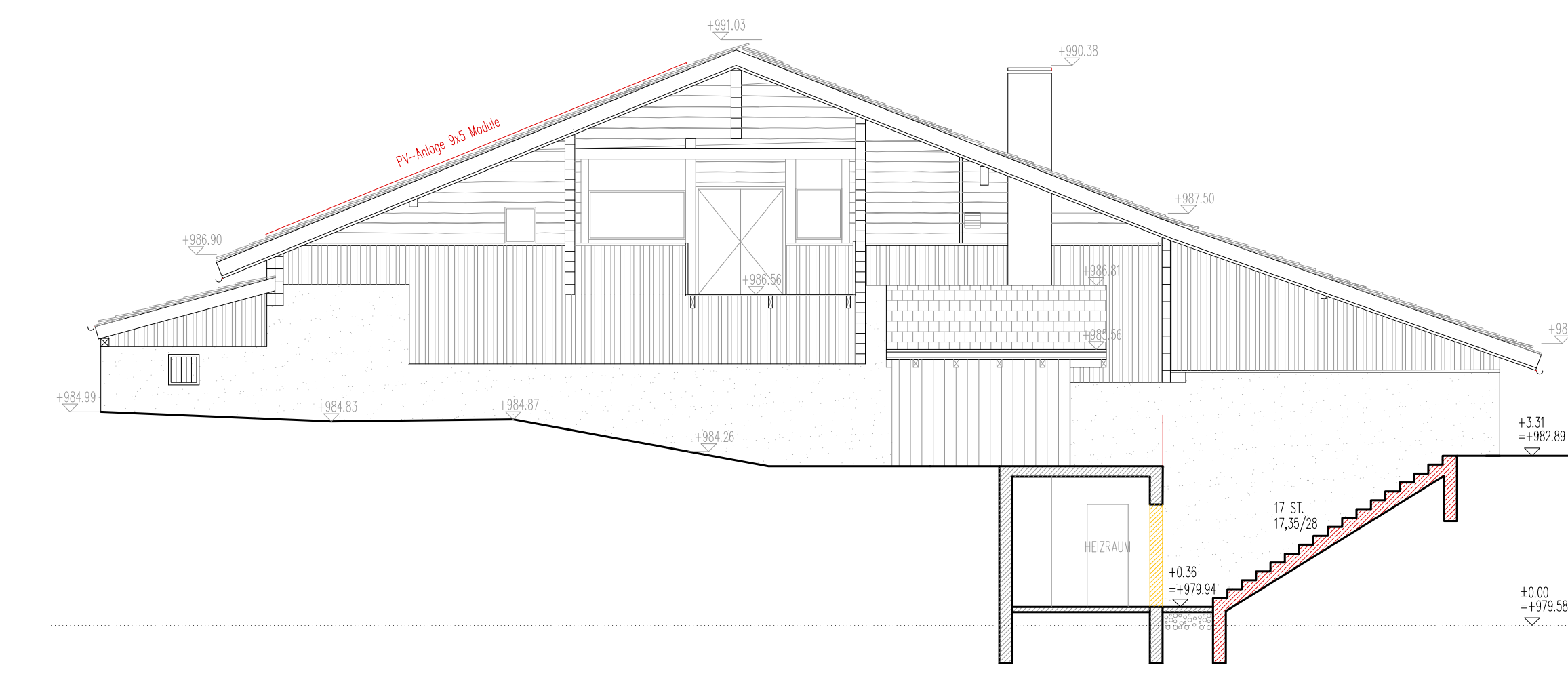

Ansicht Nord

einreichung
kesslerstadel

Einreichung

Grundrisse, Ansichten, Schnitt

001

1:100

+0.00 = +979.58 datum: 04.12.2019 bestand
neubau
docnr.: 134-einreichplan.dwg verfasser: kd abbruch

behörde

bauherr

planer

architekt di reinhard madritsch
staatlich befugter und besideter ziviltechniker
anton rauch straße 18'5 a-6020 Innsbruck
tel.: 0512/582370 fax: 0512/582377
r-madritsch@aon.at 0699/11343341
rpfu@a1.net 0650/3050609

MADRITSCH
PFURTSCHELLER